

**With belief and hard work,  
anything is possible.**

# Highcliffe Primary Friday Flyer Friday 13th December 2024

**Head teacher:** Nicky King / **Address:** Hutton Lane, Guisborough, TS14 8AA  
**All enquiries—Tel:** 01287 632293 / **email:** pupilinfo@highcliffe.rac.sch.uk  
**Chair of Governors:** Mrs Lydia Gardner/ **email:** lgardner@highcliffe.rac.sch.uk  
**Website:** <https://highcliffeprimary.org/> **Instagram:** highcliffeprimary

**Designated Safeguarding Lead:** Miss Nicky King (Head teacher)  
**Deputy Designated Safeguarding Leads:** Mrs Aimee Salter & Miss Katherine Hill  
**Designated Safeguarding Governor:** Mrs Janet Marshall  
**Child Protection Officer For Education:** Mrs June Craven 01642 837742

## Dear Parents/Carers,

Huge thanks to those of you who came to our wonderful **EYFS**

**Christmas Concert** on Wednesday!

The children did so well and looked amazing in their costumes! Thanks also to Amelia from Year 6, who narrated so clearly and confidently, and Miss Shutt, Mrs Beedle, Mrs Elliot, Miss Rielly, Miss Morgan, Mrs Kast, Mrs Neasham, Miss Schofield, Mrs Whitwell and Miss Hill for all their hard work and preparing the children so brilliantly for their big performance—what a team!

Big thanks also to our **KS2 choir** families who came to watch the children sing carols around our Christmas tree on Wednesday—another beautiful performance!



## Statutory Assessment Dates: 2024-2025

Please see below the dates for the assessments that will be taking place in the summer term of this academic year.

As you know, it is really important for your child to be in school each day, unless they are too poorly. This is especially important for the children in year groups that have statutory assessments.

Children who miss these assessments do not receive a score, unfortunately, so please ensure there are no planned absences during these important weeks.

### Y6—KS2 SATs:

Mon 12th May—Thurs 15th May 2025

### Y4—Multiplication Tables Check:

Tues 3rd June —Fri 13th June 2025

### Y1—Phonics Screening Check:

Mon 9th June—Fri 13th June 2025

**We are very proud to announce this week's Pupils of the Week. Well done everyone!**

**Dandelion (Nursery Miss Hill/**

**Mrs Whitwell)- Archie C**

**Daffodil (Rec. Miss Schofield)- Hector B**

**Lavender (Y1 Mrs Woodhouse)- Cassius J**

**Allium (Y2 Mrs Walker)- Mila B**

**Rainbow (Miss Heslop)- Alfie G**

**Poppy (Y3/4 Mrs Appleby)- Kaleisha B**

**Sunflower (Y3/4 Mrs Pattinson)- Freddy W**

**Bluebell (Y4/5 Mrs Salter)- Johnny W**

**Aster (Y5/6 Mr Parnaby)- Lucas H**

**Calla Lily (Y6 Mrs Brittain)- Tom S**

*With belief and hard work, anything is possible...*

## Reminder: Accord Christmas Hamper Raffle!

Please see ParentPay if you would like to purchase tickets! We will be drawing the winning tickets (for the hamper and free Highcliffe Wraparound sessions) during our Merit Assembly next Thursday.

## Christmas Lunch and Jumper Day—Thurs 19th Dec:

It is Christmas Jumper Day for us next Thursday, in support of Save The Children! Normal school uniform apart from festive jumpers should be worn, please. Please see ParentPay to donate £2 if you can.

## Christmas Parties—Fri 20th Dec:

Children are invited to wear non-uniform for their parties and bring in an individual party snack. Thank you!

**For further Highcliffe information, please visit our website and Instagram!**

Whole school attendance target: 96% This week's attendance: 93%



**This Week's Class Attendance:**

<b>Reception</b> Miss Schofield	<b>78%</b>	<b>Year 1</b> Mrs Woodhouse	<b>98%</b>
<b>Year 2</b> Mrs Walker	<b>96%</b>	<b>Rainbow Room</b> Miss Heslop	<b>97%</b>
<b>Year 3/4</b> Mrs Appleby	<b>94%</b>	<b>Year 3/4</b> Mrs Pattinson	<b>93%</b>
<b>Year 4/5</b> Mrs Salter	<b>91%</b>	<b>Year 5/6</b> Mr Parnaby	<b>95%</b>
<b>Year 6</b> Mrs Brittain	<b>94%</b>	<b>Whole School</b>	<b>93%</b>

**This Week's Number of Lates:**

<b>Reception</b> Miss Schofield	<b>4</b>	<b>Year 1</b> Mrs Woodhouse	<b>3</b>
<b>Year 2</b> Mrs Walker	<b>4</b>	<b>Rainbow Roo</b> Miss Heslop	<b>0</b>
<b>Year 3/4</b> Mrs Appleby	<b>1</b>	<b>Year 3/4</b> Mrs Pattinson	<b>5</b>
<b>Year 4/5</b> Mrs Salter	<b>1</b>	<b>Year 5/6</b> Mr Parnaby	<b>2</b>
<b>Year 6</b> Mrs Brittain	<b>1</b>	<b>Whole School</b>	<b>21</b>

Well done to Mrs Woodhouse's Class on 98% attendance this week! And to Rainbow Class on zero lates! Thank you for ensuring your child attends school each day, unless too poorly, and that they arrive on time.

**Clubs W/C 16th December (finish 4.30pm; pick up at main office, unless stated otherwise):**

- Motor skills Monday, Tuesday and Wednesday;
  - Mon**—Y6 Dodgeball (lunch); KS1 Lego (4pm); Film Club (4.30pm);
  - Tues**—Y5 Dodgeball (lunch); Headstarters (lunch)
- Club details are shared on Instagram!

**Highcliffe Diary Dates:**

- Fri 13th Dec**—KS2 Choir Christmas Memorial Service, The Citadel, Westgate, 6pm
- Tues 17th Dec**—KS1 Nativity at 10am (KS1 Doors)
- Wed 18th Dec**—Performing Arts—Hansel and Gretel, 5.30pm (KS1 Doors)
- Thurs 19th Dec**—Christmas Lunch and Save The Children, Christmas Jumper Day (£2 donation)
- Thurs 19th Dec**—Merit Assembly, 9.00am (main office)
- Fri 20th Dec**—Christmas Parties—Non Uniform Day
- Fri 20th Dec**—**Mon 6th Jan**—Christmas Break
- Mon 6th Jan**—New start and finish times for Reception and KS1 Children (8.45am & 3.15pm)
- Tues 7th Jan**—Nursery Open Day (3.45pm)
- Fri 21st Feb-Mon 3rd March**—Half Term
- Fri 11th**—**Mon 26th April**—Easter Break
- Fri 23rd May-Mon 2nd June**—Half Term
- Mon 2nd June**—PD Day—School Closed to Children
- Fri 18th July**—Children Break Up for Summer
- Mon 21st July**—PD Day—School Closed to Children

**EVERY SCHOOL DAY COUNTS**

Don't miss out on the education you deserve.

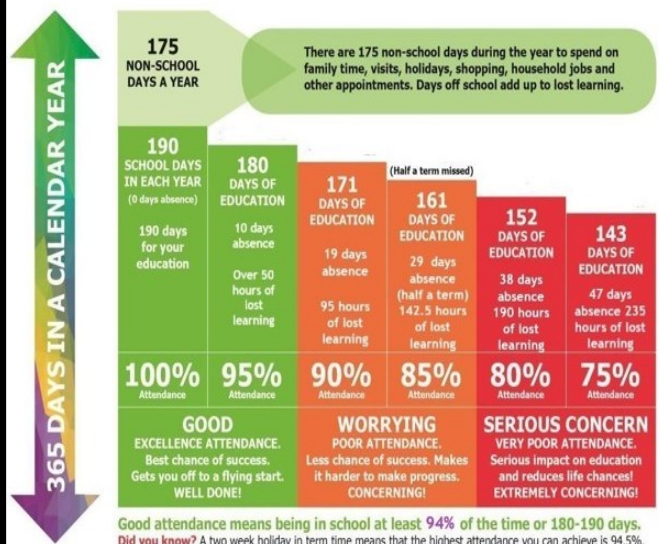

All term & PD dates are on our website & Instagram. Have a lovely weekend—from all at Highcliffe!