

**With belief and hard work,
anything is possible.**

Highcliffe Primary

Friday Flyer

Friday 8th

November 2024

Head teacher: Nicky King / **Address:** Hutton Lane, Guisborough, TS14 8AA
All enquiries—Tel: 01287 632293 / **email:** pupilinfo@highcliffe.rac.sch.uk
Chair of Governors: Mrs Lydia Gardner / **email:** lgardner@highcliffe.rac.sch.uk
Website: <https://highcliffeprimary.org/> / **Instagram:** highcliffeprimary

Designated Safeguarding Lead: Miss Nicky King (Head teacher)
Deputy Designated Safeguarding Leads: Mrs Aimee Salter & Miss Katherine Hill
Designated Safeguarding Governor: Mrs Janet Marshall
Child Protection Officer For Education: Mrs June Craven 01642 837742

Dear Parents/Carers,

Thank you to the children for the effort they have made this week on their return after half term! It was great to see everybody back and ready to learn. We are all looking forward to a very busy time between now and Christmas—please see our diary dates on the next page for further details. Thank you.

Remembrance Sunday: It is not Highcliffe's turn to walk in this year's Remembrance Parade, but I am sure our children representing organisations including Cubs and Brownies will be a credit to our school.

Safeguarding at Highcliffe: We are hosting a separation anxiety workshop next Friday. Please see attached invite for further information.

We are very proud to announce this week's Pupils of the Week. Well done everyone!

Dandelion (Nursery Miss Hill/

Mrs Whitwell)- Haris S

Daffodil (Rec. Miss Schofield)- Alfie B

Lavender (Y1 Mrs Woodhouse)- Benny G

Allium (Y2 Mrs Walker)- Rhys H

Rainbow (Mrs Pearson/Miss Heslop)- Frazer J

Poppy (Y3/4 Mrs Appleby)- Isla-Rose S

Sunflower (Y3/4 Mrs Pattinson)- Ava J

Bluebell (Y4/5 Mrs Salter)- Freya S

Aster (Y5/6 Mr Parnaby)- Florence F

Calla Lily (Y6 Mrs Brittain)- Lucas C

*with belief and hard work,
anything is possible...*

Book and Breakfast Bonanza:

I would like to say a huge thank you to Miss Appleby for organising our Breakfast Bonanza as part of Children's book week yesterday! Thanks also to the staff who volunteered as well to attend and help out—your time was very much appreciated! It was wonderful to welcome those of you who came and we hope you enjoyed the time reading together with your children.

World Diabetes Awareness Day:

We have two children and one member of staff at Highcliffe who have diabetes so it is really important for us to raise awareness on *Thursday 14th November*. We have asked everyone to paint at least one nail blue to in order to do this, please.

Children In Need Cake Sale/Non Uniform:

A reminder that we will be holding a cake sale to raise money for Children In Need, on *Friday 15th November*. We would really appreciate cake donations that day please. Thank you! Payment for the cakes can be made from Monday. The children are invited to wear non-uniform that day if they would like to. This can include fancy dress; pjs; their favourite outfit; spots for Pudsey etc., or anything else they fancy (no heels, crop tops or earrings bigger than studs, please)!

Extended School Day Consultation (for Reception and KS1): A reminder that the consultation period ends on Tuesday 3rd December.

For further Highcliffe information, please visit our Instagram page!

Whole school attendance target: 96% This week's attendance: 95%



This Week's Class Attendance:

Reception Miss Schofield	94%	Year 1 Mrs Woodhouse	98%
Year 2 Mrs Walker	93%	Rainbow Room Mrs Pearson/Miss Heslop	90%
Year 3/4 Mrs Appleby	95%	Year 3/4 Mrs Pattinson	96%
Year 4/5 Mrs Salter	98%	Year 5/6 Mr Parnaby	91%
Year 6 Mrs Brittain	93%	Whole School	95%

This Week's Number of Lates:

Reception Miss Schofield	6	Year 1 Mrs Woodhouse	5
Year 2 Mrs Walker	4	Rainbow Room Mrs Pearson/Miss Heslop	1
Year 3/4 Mrs Appleby	1	Year 3/4 Mrs Pattinson	0
Year 4/5 Mrs Salter	2	Year 5/6 Mr Parnaby	3
Year 6 Mrs Brittain	2	Whole School	24

Highcliffe Diary Dates:

Mon 11th-Fri 15th Nov—Anti Bullying Week

Mon 11th-Fri 15th—Inter Faith Week

Tues 12th Nov—KS2 Remembrance - 10am, St. Nicholas

Wed 13th Nov—Y5/6LP Mosque visit

Wed 13th Nov—Y6CB Buddhist Temple visit

Thurs 14th Nov—World Diabetes Day—Paint your nail or nails blue to raise awareness for diabetes—thank you!

Thurs 14th Nov—Rec./KS1 Parent Afternoon/

Thurs 21st Nov—KS2 Parent Afternoon, 1.00pm-6pm

Fri 15th Nov—Children In Need —Cake Sale/Non Uniform

Mon 18th Nov—Individual and Sibling Photos

Wed 27th Nov—HF's Winter Wonderland, 3.15-5.30pm

Fri 29th Nov—PD Day: School Closed

Mon 2nd Dec—PD Day: School Closed

Tues 3rd Dec—KS2 Carol Service, St. Nicholas, 10am.

Wed 4th Dec—KS2 Choir—Guisborough Sings Christmas, 6pm at St. Nicholas

Thurs 5th Dec—Family Christmas Craft Night, 3.30pm—5pm (more details to follow soon)

Wed 11th Dec—EYFS Performance at 10am

Thurs 12th Dec—Perf. Arts—Hansel and Gretel, 5.30pm

Tues 17th Dec—KS1 Nativity at 10am

Thurs 19th Dec—Christmas Lunch and Jumper Day

Fri 20th Dec—Christmas Parties

Fri 20th Dec—Mon 6th Jan—Christmas Break

Well done to our Y1BW and Y45/AS classes on 98% attendance this week! And to Y3/4AP on zero lates! Please ensure your children arrive at school on time.

Clubs W/C 11th November (finish 4.30pm; pick up at main office, unless stated otherwise):

Motor skills each morning;

Mon—KS2 Gymnastics (lunch);

NO LEGO CLUB—Apologies; Y4-6 Film Club

Tues—KS2 Gymnastics (lunch)

Wed—Y3/4 Athletics; KS2 Choir (4.15pm)

Thurs— Y3/4 Athletics (lunch); Y4-6 Sewing (4pm)

Fri—Y3/4 Athletics (lunch); KS2 Perf. Arts(KS1 doors)

EVERY SCHOOL DAY COUNTS

Don't miss out on the education you deserve.

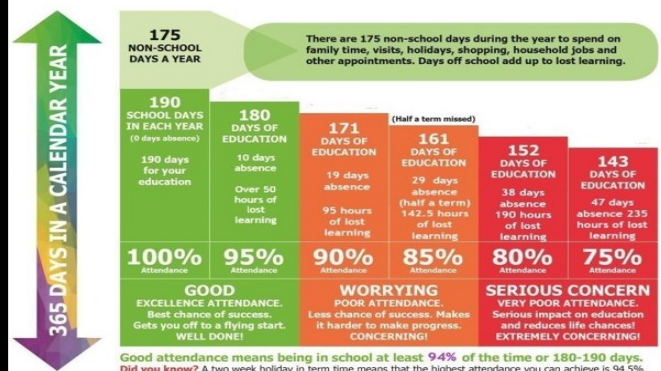

Our term dates are on Instagram. Have a lovely weekend—from all at Highcliffe!