

**With belief and hard work,  
anything is possible.**

# Highcliffe Primary

## Friday Flyer

### Friday 11th

## October 2024

**Head teacher:** Nicky King / **Address:** Hutton Lane, Guisborough, TS14 8AA  
**All enquiries—Tel:** 01287 632293 / **email:** pupilinfo@highcliffe.rac.sch.uk  
**Chair of Governors:** Mrs Lydia Gardner / **email:** lgardner@highcliffe.rac.sch.uk  
**Website:** [www.highcliffeprimary.org](http://www.highcliffeprimary.org) / **Instagram:** highcliffeprimary

**Designated Safeguarding Lead:** Miss Nicky King (Head teacher)  
**Deputy Designated Safeguarding Leads:** Mrs Aimee Salter & Miss Katherine Hill  
**Designated Safeguarding Governor:** Mrs Janet Marshall  
**Child Protection Officer For Education:** Mrs June Craven 01642 837742

### Dear Parents/Carers,

Huge thanks to our Nursery and Reception parents who were able to attend yesterday's **Harvest Festival!**

The children did so brilliantly and showed such **resilience** going back to class afterwards—we are so proud of you all! Thanks also to our incredible EYFS team for their hard work in ensuring that the children are so settled, and able to perform so well at this early stage in the term. The children are very lucky to have such a fantastic start to their school journey!

**Highcliffe Wraparound:** We have spaces next week before and after school if you require childcare! Please see ParentPay for further details. Thank you.

### Safeguarding at Highcliffe: Beat The Bell:

As you will have seen on our recent Friday Flyers, our attendance and punctuality need to improve! We will be introducing new measures over the next few weeks to tackle this issue, starting with a strategy to reduce the number of children coming into school late. From Monday, the children who do arrive at school after their start time (**8.50am** for Reception and KS1; **8.45am** for KS2), **persistently**, will be given a 'Beat the Bell Chart'. Each time they arrive on time, they will earn a sticker or smiley face for their chart. Once they have filled this, they will receive a reward. I have spoken to all the children today in assembly and explained this, and I will look forward to working together with you all to ensure that each child at Highcliffe arrives at school on time.

**We are very proud to announce this week's Pupils of the Week. Well done everyone!**

**Dandelion (Nursery Miss Hill/  
Mrs Whitwell)-** Gracie S

**Daffodil (Rec. Miss Schofield)-** Teddy G

**Lavender (Y1 Mrs Woodhouse)-** Charlie L

**Allium (Y2 Mrs Walker)-** Seb S

**Rainbow (Mrs Pearson/Miss Heslop)-** Mia W

**Poppy (Y3/4 Mrs Appleby)-** Joshua H

**Sunflower (Y3/4 Mrs Pattinson)-** Clayton M

**Bluebell (Y4/5 Mrs Salter)-** Olivia C

**Aster (Y5/6 Mr Parnaby)-** Violet M

**Calla Lily (Y6 Mrs Brittain)-** Riley B

*With belief and hard work  
anything is possible...*

### Christmas Diary Dates:

**Wed 27th Nov**—Highcliffe Friends' Winter Wonderland

**Tues 3rd Dec**—KS2 Carol Service, St. Nicholas Church at 10am.

**Wed 11th Dec**—EYFS Performance at 10am

**Thurs 12th Dec**—Performing Arts—Hansel and Gretel at 5.30pm

**Tues 17th Dec**—KS1 Nativity at 10am

**Thurs 19th Dec**—Christmas Lunch and Jumper Day

**Fri 20th Dec**—Christmas Parties

**For further Highcliffe information, please visit our Instagram page!**

Whole school attendance target: 96% This week's attendance: 95%



**This Week's Class Attendance:**

<b>Reception</b> Miss Schofield	<b>88%</b>	<b>Year 1</b> Mrs Woodhouse	<b>94%</b>
<b>Year 2</b> Mrs Walker	<b>95%</b>	<b>Rainbow Room</b> Mrs Pearson/Miss Heslop	<b>100%</b>
<b>Year 3/4</b> Mrs Appleby	<b>92%</b>	<b>Year 3/4</b> Mrs Pattinson	<b>98%</b>
<b>Year 4/5</b> Mrs Salter	<b>94%</b>	<b>Year 5/6</b> Mr Parnaby	<b>95%</b>
<b>Year 6</b> Mrs Brittain	<b>99%</b>	<b>Whole School</b>	<b>95%</b>

**This Week's Number of Lates:**

<b>Reception</b> Miss Schofield	<b>0</b>	<b>Year 1</b> Mrs Woodhouse	<b>1</b>
<b>Year 2</b> Mrs Walker	<b>5</b>	<b>Rainbow Room</b> Mrs Pearson/Miss Heslop	<b>1</b>
<b>Year 3/4</b> Mrs Appleby	<b>0</b>	<b>Year 3/4</b> Mrs Pattinson	<b>3</b>
<b>Year 4/5</b> Mrs Salter	<b>3</b>	<b>Year 5/6</b> Mr Parnaby	<b>0</b>
<b>Year 6</b> Mrs Brittain	<b>0</b>	<b>Whole School</b>	<b>13</b>

Well done to Rainbow Class on 100% attendance this week! And to RES, Y3/4LA, Y5/6LP and Y6CB on zero lates! Keep it up everyone!

**Clubs W/C 14th October (finish 4.30pm; pick up at main office, unless stated otherwise):**

- Motor skills each morning;
  - Mon**—KS2 Basketball (lunch); Lego Club (4pm);
  - Tues**—KS1 Basketball (lunch)
  - Wed**—KS2 Choir (4.15pm)
  - Thurs**—KS2 Cricket (lunch); Y4,5&6 Netball
  - Fri**—KS2 Performing Arts (KS1 doors)
- Our club details are also on Instagram!

**Highcliffe Diary Dates:**

- Wed 16th Oct**—Highcliffe Wraparound Halloween Party, 3.15pm-6pm
  - Thurs 24th Oct**—Highcliffe Friends' Halloween Discos:  
    - Reception and KS1**—4pm-5.15pm
    - KS2**—5.30pm—6.45pm
  - Fri 25th Oct**—KS2 Choir Festival, St. Nicholas, 1pm
  - Fri 25th Oct**—**Mon 4th Nov**—Half Term
  - Tues 12th Nov**—KS2 Remembrance Service, 10am, St. Nicholas
  - Thurs 14th Nov**—EYFS/KS1 Parent Afternoon/
  - Thurs 21st Nov**—KS2 Parent Afternoon, 1.00pm-6pm
  - Fri 15th Nov**—Children In Need Day—Cake Sale
  - Wed 27th Nov**—Highcliffe Friends' Winter Wonderland, 3.15pm-5.30pm
  - Fri 29th Nov**—PD Day: School Closed
  - Mon 2nd Dec**—PD Day: School Closed
- Please see Page 1 for details of Christmas events!
- Fri 20th Dec**—**Mon 6th Jan**—Christmas Break

**EVERY SCHOOL DAY COUNTS**

Don't miss out on the education you deserve.

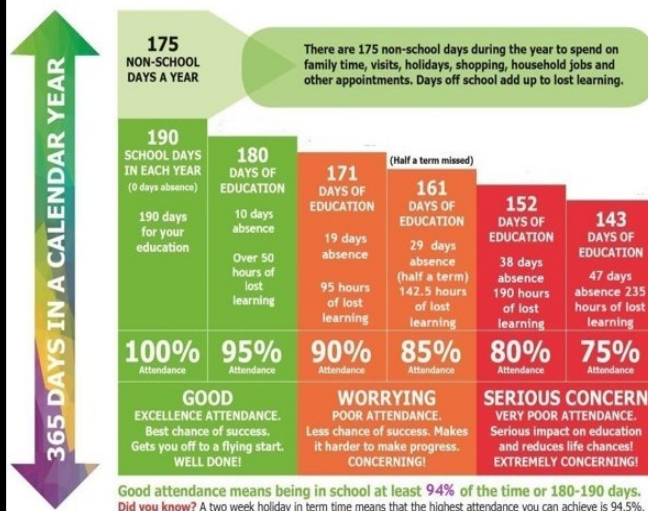

Our term dates are on Instagram. Have a lovely weekend—from all at Highcliffe!